# HOUGHTON VOCALS

NEW BRAND. NEW FACES. SAME US.

HOUGHTON VOCALS

# SINGING LESSONS

We're proud to introduce our brand-new team and studio identity! While our look has changed, our mission is the same: to help singers of all ages and levels find confidence, grow their technique, and discover their true voice.

HOUGHTON VOCALS

# what we offer?

- Singing lessons for all levels (beginners to advanced)
- Confidence & performance coaching
- A supportive, creative community
- Performance opportunities & showcases
- London College of Music examinations in Musical Theatre & Popular Music
- Group & private lessons tailored to your needs
- Audition preparation & repertoire building
- Vocal health & technique development
- Opportunities to collaborate and connect with other singers

HOUGHTON VOCALS

# where can you find us?

Rebecca's Dance Studios, Shireoaks- Tuesdays

DeBurnays Dance Centre, Retford - Mondays, Wednesdays & Saturdays

# what are the prices?

30 minute group lessons - £3.50

45 minute group lessons - £5

30 minute private lesson - £15

1 hour private lesson - £30

HOUGHTON VOCALS

# READY TO START YOUR VOCAL JOURNEY?

book your first session today!

HOUGHTON VOCALS

# *Meet*
# THE TEAM

BETHANIE HOUGHTON

FOUNDER & VOCAL COACH

Bethanie Houghton is the founder of Houghton Vocals and a professional vocal coach, teaching over 70 students weekly. She partners with Rebecca's Dance Studios and Deburnays Dance Studios, providing specialist coaching for young performers, and also works as a coach at The Voice Academy in Sheffield & Rotherham.

Bethanie trained at London Studio Centre, graduating with a First Class Honours degree in Theatre Dance, and winning the Lia Williams Award for Best Musical Theatre Performer. Following graduation, Bethanie performed with the entertainment band, On Shuffle, becoming a lead vocalist for Celebrity Cruises.

Bethanie trained in Estill Voice Technique and continued to develop her craft with 1:1 coaching and workshops, including training in accent method with Dane Chalfin, one of the West End and British recording industry's leading vocal coaches.

Since returning to the UK, Bethanie has combined her professional performing experience with her passion for teaching, founding Houghton Vocals and Bethanie Houghton Music. She now provides exceptional vocal coaching and performances at weddings, events, and across multiple performing arts facilities, inspiring singers of all ages to build technique, confidence, and artistry.

HOUGHTON VOCALS

# TARA GOODALL

VOCAL COACH

Tara is a singer, dancer, and musical theatre performer originally from Worksop. From a young age, Tara had a passion for performing, which led her to train professionally in Musical Theatre at SLP College in Leeds.

Since graduating, Tara has worked extensively as a Production Vocalist, performing with well-respected companies such as Tag Live, UK Productions, and MSC Cruises. These opportunities have taken her across the UK and around the world, allowing her to entertain audiences of all sizes and gain invaluable experience as a professional performer. Whether dazzling audiences on cruise ships or working with leading production companies, Tara has built a career defined by versatility, energy, and passion for the arts.

Alongside her performing career, Tara has always felt drawn to teaching and inspiring young people. Sharing her knowledge, experience, and love of singing has been a long-time goal, and she is thrilled to now be part of the HV team.

HOUGHTON VOCALS

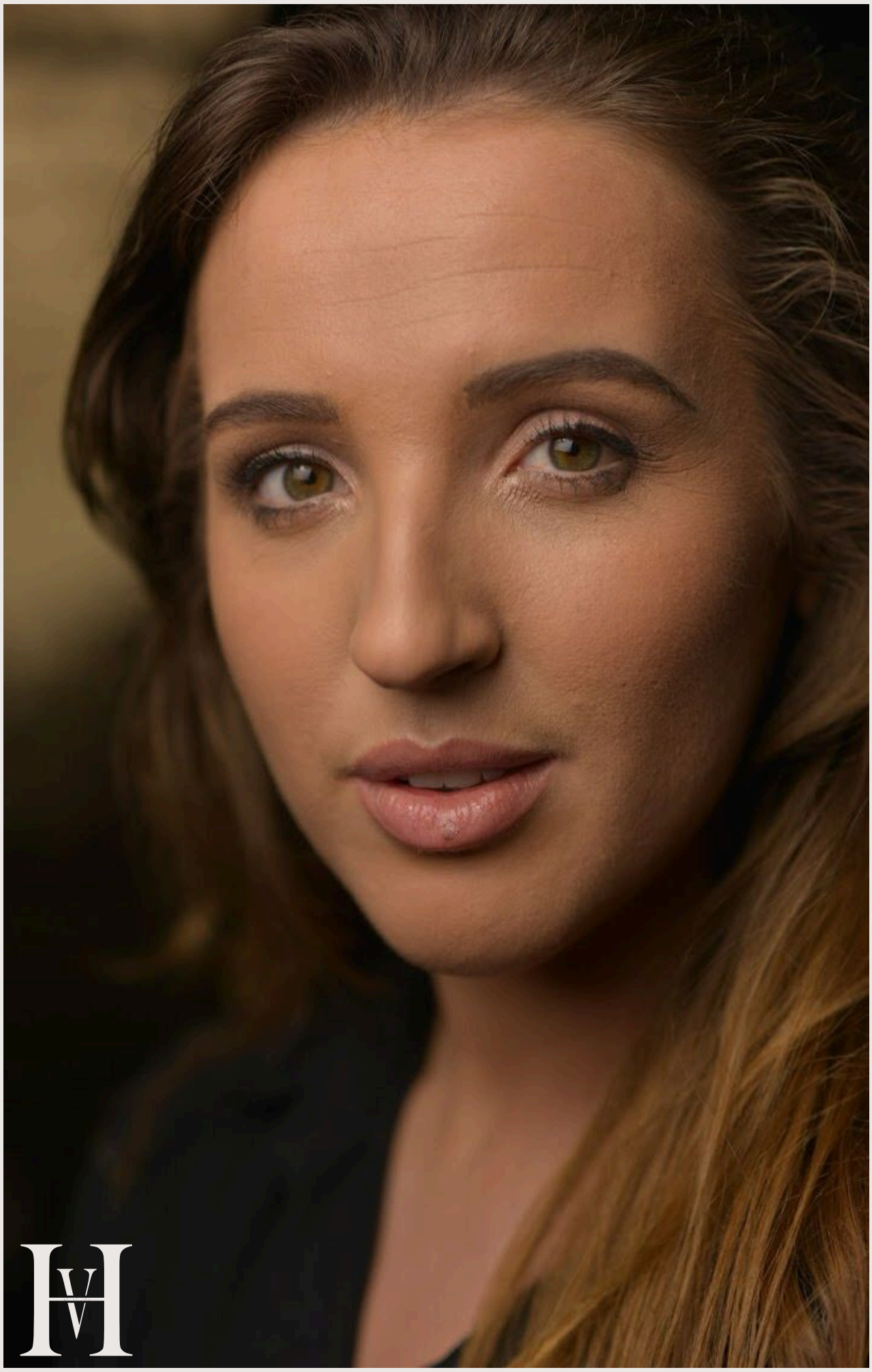

# ASHLEY CAVELL

VOCAL COACH

Ashley has been performing across the UK and internationally for the past 15 years. She trained in Musical Theatre at The Midlands Academy of Dance and Drama before performing on board Marella Cruise Ships as a Singer/Dancer in their production shows, gaining invaluable experience entertaining audiences around the world.

Since returning to the UK, Ashley has appeared in a variety of high-profile shows, including Vampires Rock, as well as numerous tribute productions celebrating artists such as ABBA, Little Mix, Spice Girls, Johnny Cash, and Meat Loaf, touring theatres and arenas nationwide. She is also a founding member of Inner Groove Collective and the Simply ABBA Show, performing at events and venues across the country.

Currently, Ashley is starring as June Carter in The Johnny Cash Roadshow, bringing her passion and professionalism to every performance. With her extensive experience, versatility, and infectious energy, Ashley continues to captivate audiences wherever she performs.

HOUGHTON VOCALS

# OLIVIA-GRACE WEAVER

VOCAL COACH

Olivia-Grace Weaver is a First Class BA (Hons) Musical Theatre graduate from The Guildford School of Acting. She has over five years of teaching experience, working with students aged 3 to 18 across singing, dance, and drama, and has experience directing and choreographing musicals.

Olivia is highly versatile in dance, covering Ballet, Tap, Jazz, Modern, Lyrical, Contemporary, and Commercial styles. In singing, she delivers one-to-one lessons, ensemble and harmony work, and acting through song. Known for her energy, creativity, and passion for performance, Olivia inspires her students to develop confidence, technique, and artistry in every discipline she teaches.

HOUGHTON VOCALS

# SARAH ILETT

VOCAL COACH

Sarah brings with her over 35 years of performing experience as well as a wealth of knowledge from her teaching career. A trained singer with a lifelong passion for the arts, she has taken on many leading roles in productions across the country from a very young age and continues to perform today.

Alongside her stage career, Sarah has taught musical theatre and singing at Stagecoach Theatre School and Rebecca's Dance Studios, where she has worked with a wide range of students at different stages of their creative journey. She is passionate about helping young performers build confidence, develop their vocal and acting skills, and find joy in expressing themselves through performance. Sarah believes in creating an encouraging and supportive learning environment where students can thrive, not only as performers but also as individuals.

Her extensive experience, both on stage and in the studio, makes Sarah an invaluable addition to the HV team. She is excited to continue inspiring and guiding the next generation of performers while contributing her expertise and enthusiasm to the team's creative vision.

HOUGHTON VOCALS

WEDNESDAY HOUGHTON

HEAD OF COMMUNICATIONS & MOVEMENT COACH

Wednesday is a professional dancer, assistant choreographer, and key member of our team at Houghton Vocals. She has an extensive performance career across the UK, including West End productions, national tours, and prestigious venues such as Glyndebourne Opera House. Her credits include major events like the Queen's Platinum Jubilee and The Classical Spectacular at The Royal Albert Hall, as well as professional work with Carnival UK (P&O Cruises & Cunard) as a dancer and assistant choreographer and the Thursford Collection. Wednesday trained at Performers College receiving a full scholarship, where she honed her performance and choreography skills.

At Houghton Vocals, Wednesday serves as Head of Admin & Communications, ensuring smooth operations and acting as the main point of contact for clients. She is also our dedicated movement coach, leading all exam preparation and group choreography sessions, bringing her professional expertise to inspire and guide students of all levels.

HOUGHTON VOCALS